



NOTE:
 HUD HOMES THAT HAVE A GAS WATER HEATER AND A 5/12
 ROOF PITCH WILL REQUIRE AN "SC" ON SITE INSPECTION



DELUXE BATH OPTION "A"



OPTIONAL MASTER BATH
 w/ 72" CERAMIC SHOWER



OPTIONAL BASEMENT STAIRWELL

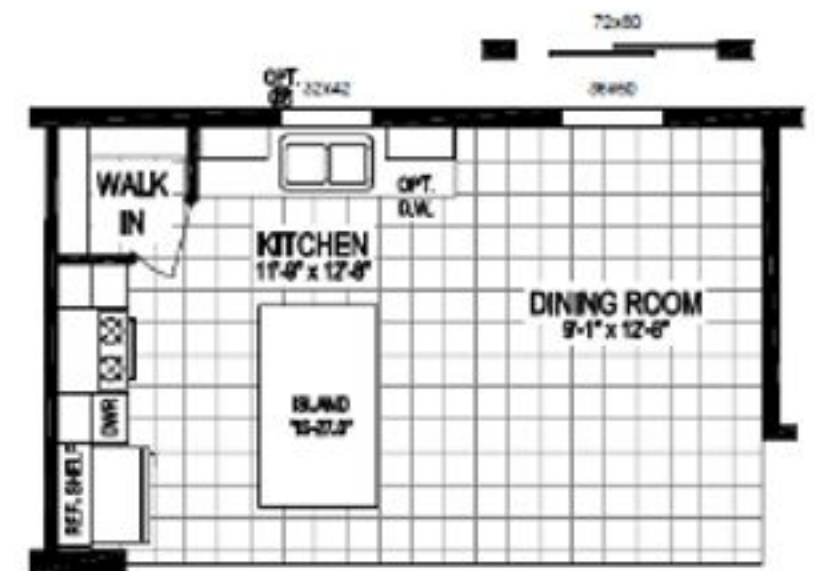

QUARTZ COUNTERTOP KITCHEN #1